

MMDA (A)/PP No. /
 C.No. A2/62/4/91
 ASSL.
 Scrutiny 2
 PART I
 PART II
 A.D. 2/

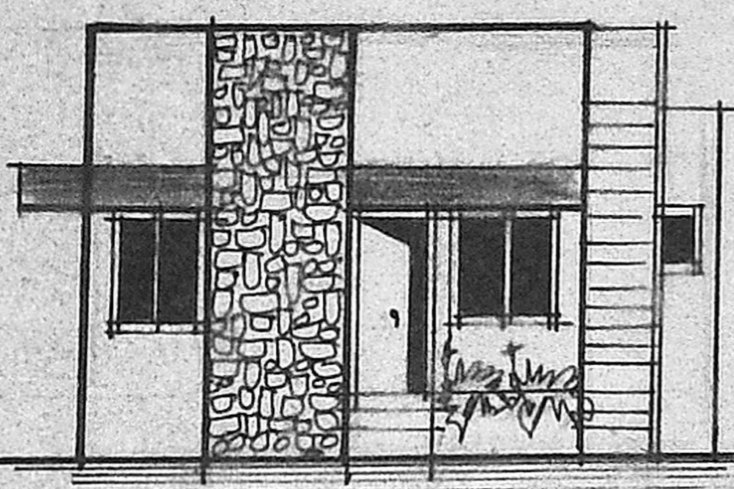

PLAN SHOWING THE PROPOSED
 CONSTRUCTION OF A DWELLING
 HOUSE AT PLOT NO 4B (PART)
 S. N. 55/2 PART, NO 106 OF
 KOYAMBEDD VILLAGE,
 DIVISION. NO 76, MADRAS.

SCALE 1" = 81.0' (1:100)

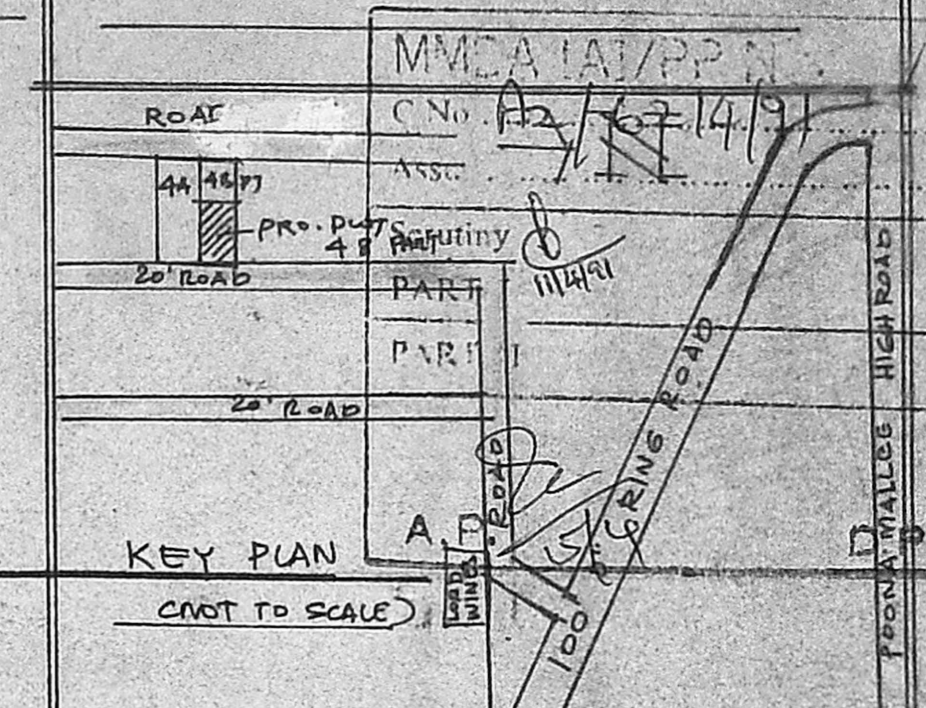

FRONT ELEVATION

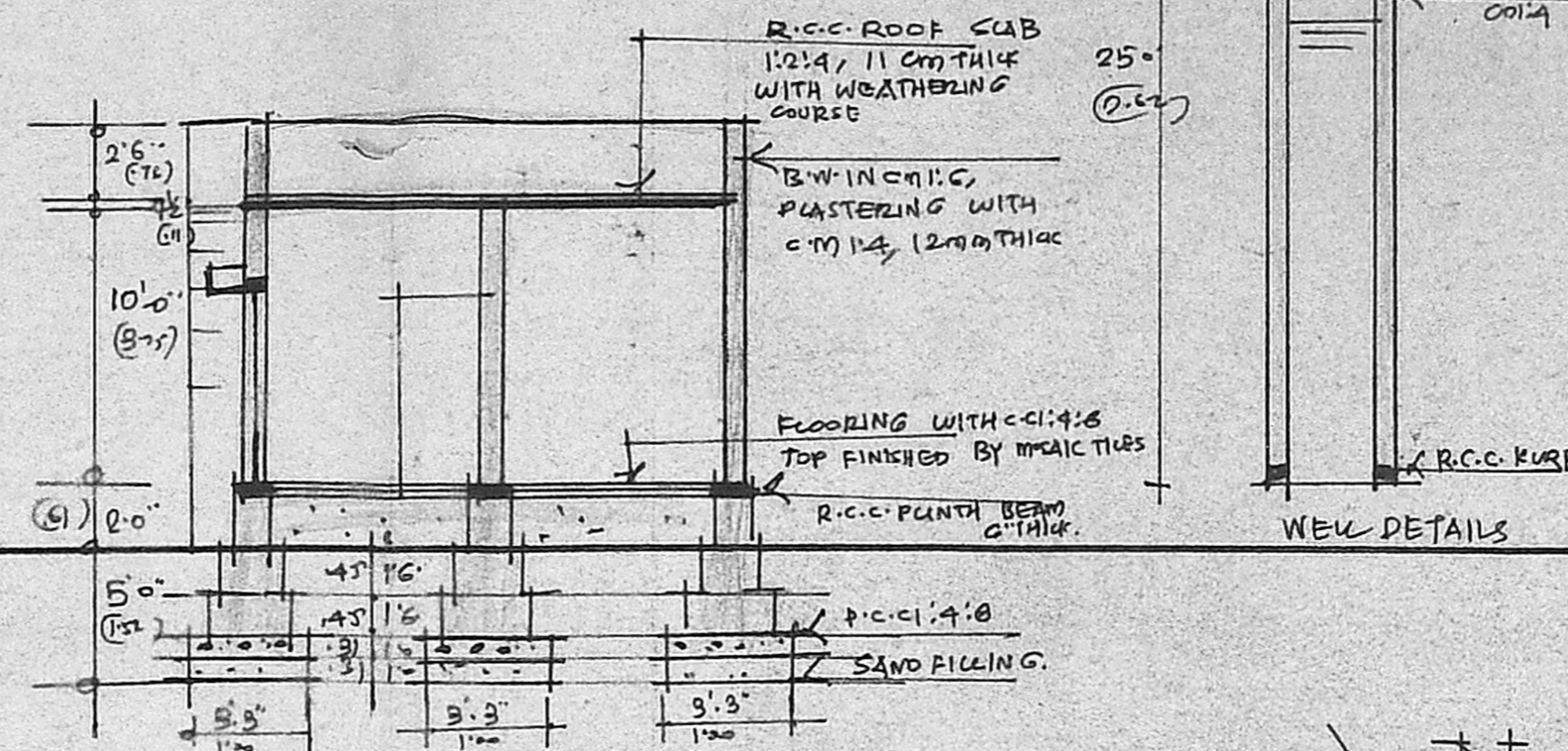

SECTION ON BB

DETAILS OF SUB-DIVISION.

SCALE 1" = 16.0' (1:200)

AREA	SQ. FT.	SQ. MT.
PLOT AREA	1200.00	111.00
PRO. CONSTN AREA	650.00	60.00
PLOT COVERAGE	54%	-

JOINERY	FT	MT.
D. DOOR	3.5' X 7.0'	1.00 X 2.13
D1. DOOR	3.5' X 7.6'	0.91 X 2.13
D2. DOOR	2.6' X 7.6'	0.76 X 2.13
W. WINDOW	3.0' X 4.6'	0.91 X 1.37
W1. WINDOW	5.5' X 4.6'	1.52 X 1.37
V. VENTILATOR	3.5' X 2.0'	0.91 X 0.61

NOTE

ROADS	PROPOSAL	BOUNDARY

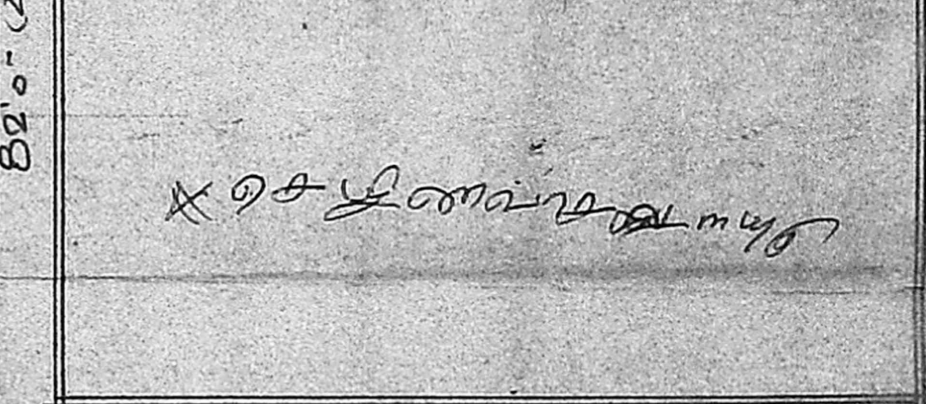

OWNER

[Signature]
 A. VENUGOPAL
 ABB (RID)
 CONSULTING CIVIL ENGINEER
 LICENSE SURVEYOR CLASS I
 CORPORATION OF MADRAS
 3, NEEL-KUTUBAN STREET
 NUNGAMBARKAM L.K. AREA
 MADRAS-600 092

LICENCED SURVEYOR

WELL 3.0' x 4' (HERMETICALLY SEALED)
 30.0' (9.14)

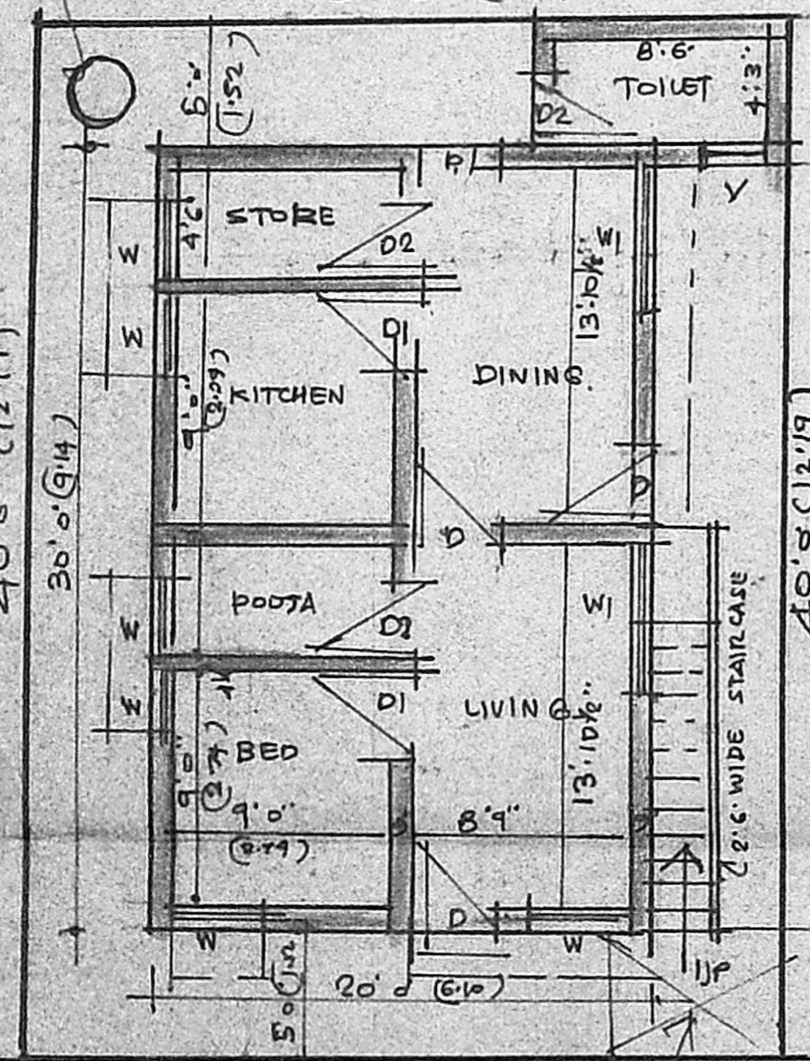

SITE PLAN CUM GROUND FLOOR PLAN

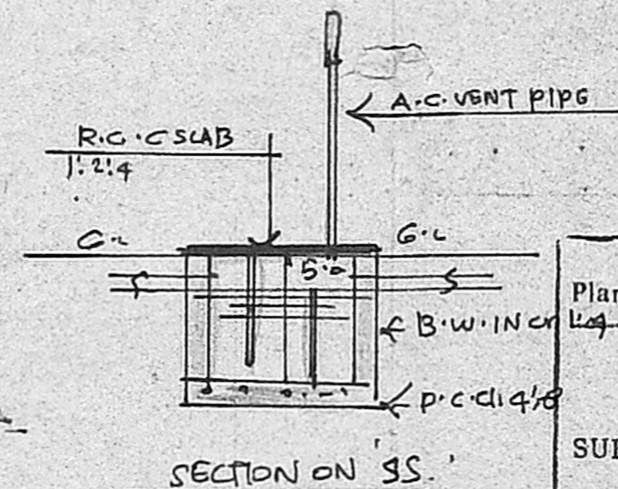

SECTION ON SS

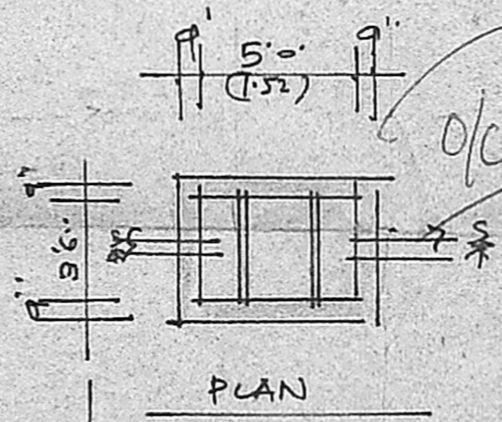

PLAN

DETAILS OF

SEPTIC TANK.

Planning Permit No. A/613/91
APPROVED
 SUBJECT TO THE CONDITIONS
 THIS OFFICE LETTER.
 No. A2/62/4/91 Dtd. 31.5.91
 FOR MEMBER SECRETARY
 MADRAS METROPOLITAN
 DEVELOPMENT AUTHORITY
 MADRAS 600 008.

PLOT 4A	AREA: 2418 SQ. FT (OR) 225 SQ. MT.
PLOT 4B (PART)	AREA: 1200 SQ. FT (OR) 111 SQ. MT.
PLOT 4B (PART)	AREA: 1230 SQ. FT (OR) 114 SQ. MT.
TOTAL AREA	4848 SQ. FT (OR) 450 SQ. MT.